

CMDA (B) / No. 1
C. No. 52/20578/2000
Asst. Secretary
Scrutiny P.A. 02/10/2000
A.P. 819

B/SPL.B.LDGT/327 (B/D)/2000
Planning Permit No. 274
APPROVED
SUBJECT TO THE CONDITIONS IN THIS OFFICE LETTER.
B2/22578/2000 Date: 1/10/2000
FOR MEMBER SECRETARY
CHENNAI METROPOLITAN
DEVELOPMENT AUTHORITY
CHENNAI-600 008.

APPROVED ARCHITECTS & INTERIOR DESIGNERS
NO. 25, RAJAGOPALAN STREET,
KANNAYAKKAVELI,
CHENNAI - 600 015
32/2000-1
32/2000-1
Corporation of Chennai
Per-2, Mahabaleswari St. Chennai, 33
LICENSED SURVEYOR

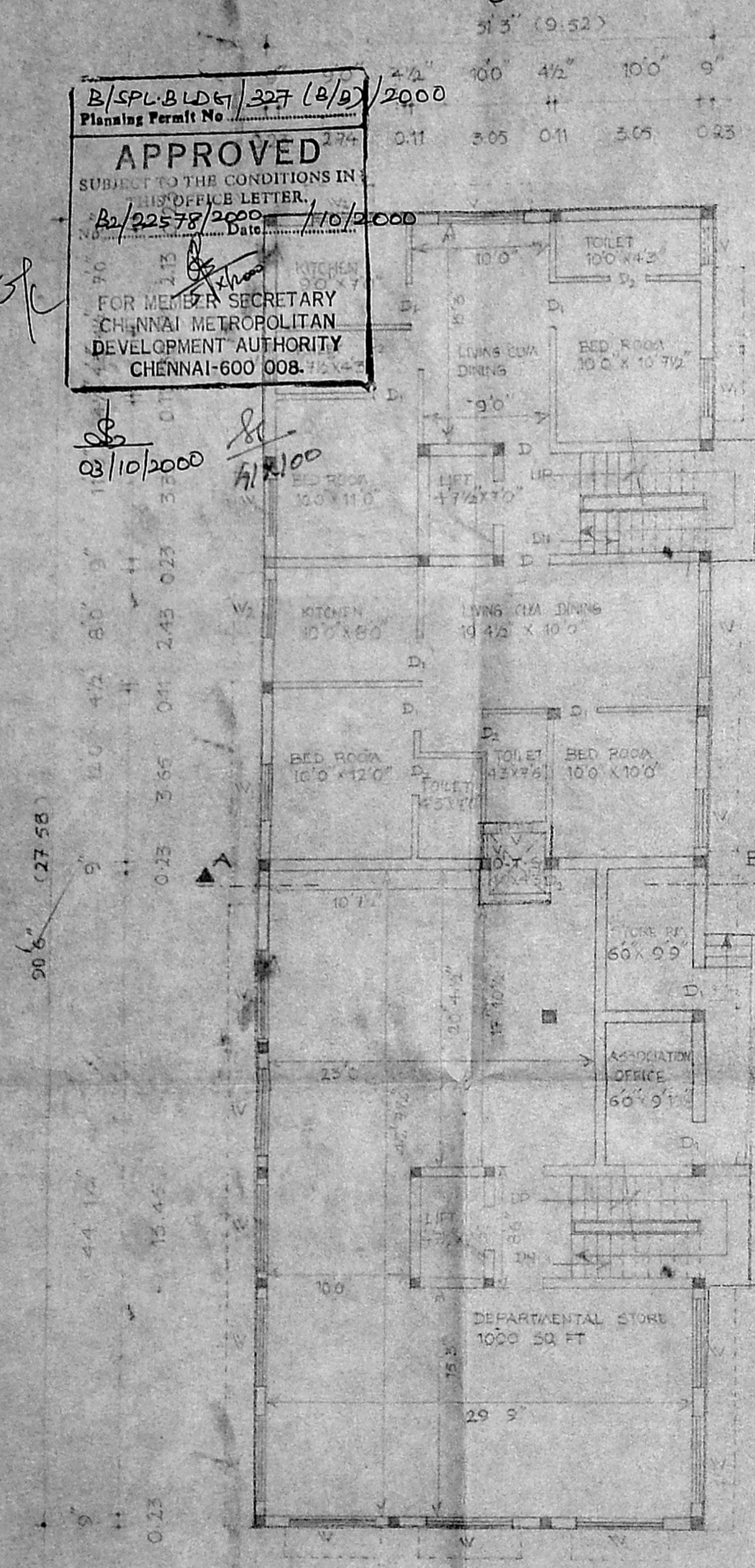

GROUND FLOOR PLAN

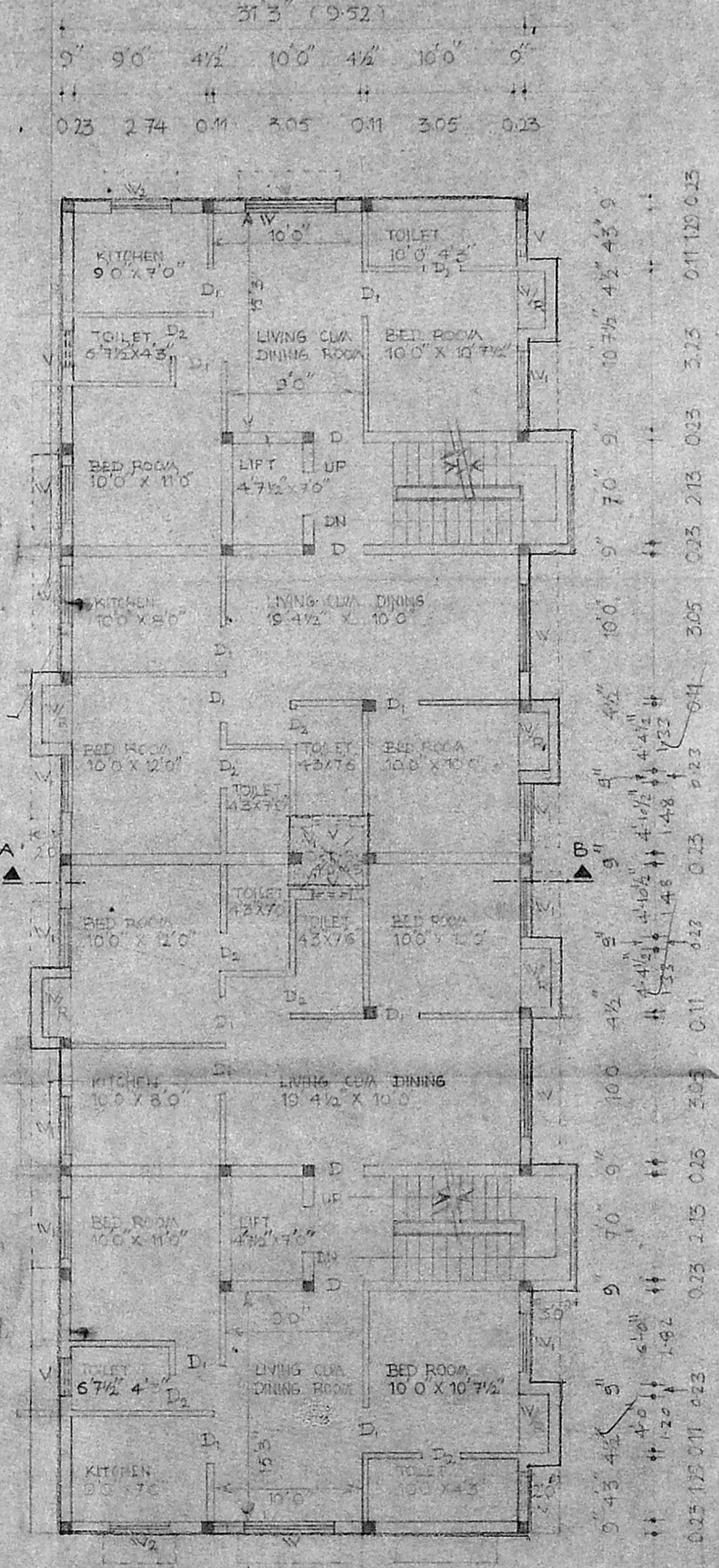

TYPICAL FLOOR PLAN
(FIRST, SECOND, THIRD FLOORS)

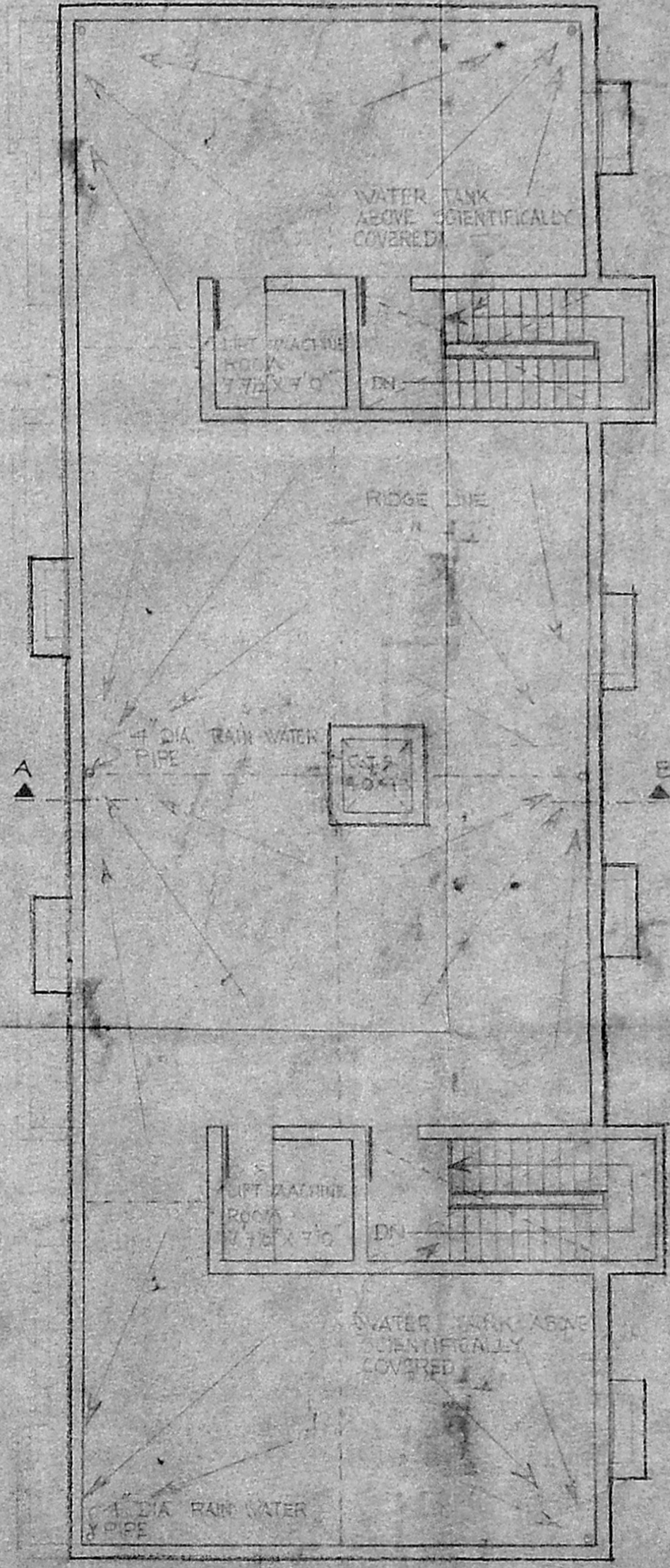

TERRACE FLOOR PLAN

SIGNATURE OF OWNER
TITLE: PROPOSED APARTMENTS AT PLOT NO 258 OF SURVEY NO 112/7-15 AND 1155/88, BLOCK NO 4475, MYLAPORE DIVISION, MYLAPORE TRIPLIKANE TALUK, MADRAS DISTRICT BELONGING TO SHRI SRINIVASAN & SETHUPATI AT LLOYDS RD, GOPALAPURAM CHENNAI-600086